



The House of Refuge  
at Bonnet House

---

Caretaker's Cottage Gets Restored

---

Annual Report

# From the CEO

## Bonnet House Caretaker's Cottage Gets Restored

The original two story Caretaker's Cottage was built in the early 1920's. It housed the Caretaker and his family who lived on the Bonnet House property year round. Over the years additions and alterations were made. They included the one story building attached to the two story cottage as well as alterations to the original two story cottage.

Jefferson Lockett was the first Caretaker. He represented Mr. Birch in town. He referred to Mr. Birch as "Big Boss." Mr. Birch considered him a "faithful and dear friend."

Dewey Hawkins who grew up on the property eventually became the caretaker, chauffeur and overseer of Mr. Birch's properties.

Frank West was a carpenter who worked on the Birch property. In 1929 he was named Superintendent of Bonnet House and also performed work on the property that is now Birch State Park.

James Brunner started working for the Bartletts in 1956. He worked there until the 1980s. He once shot two men who were trying to break in with a shotgun.

Larry Manny lived at Bonnet House after it was donated to the FTHP and opened for visitors. He was the last caretaker to live on the property.

Bonnet House was fortunate to secure a Special Category grant from the State of Florida which has allowed us to complete a number of restorations. One of the buildings being restored back to its original 1920's appearance is the Caretaker's Cottage. Like any other building that is almost 100 years old, various repair needs were discovered. The posts that hold up the upstairs porch needed to be replaced. The foundation footer on the first floor had to be replaced. The porch floor was rotted and will be replaced. All custom milled spindles had to be replaced on the railings and some siding that has been installed over the years was removed. The project should be completed by October.



**Caretaker's Cottage  
Circa 1920**



*Karen Beard*

Karen Beard, CEO

Newsletter design by Monica Estevez  
Cover photo: *Chickee Bridge* by Larry Singer

# Development News

by Patrick Shavloske

## Qualified Charitable Distributions Made Permanent



In a win-win vote for organizations like Bonnet House and many IRA holders, Congress and the

President agreed to make permanent the provision for Qualified Charitable Distributions with the passage of the Consolidated Appropriations Act, 2016. For several years, donors over 70½ who wished to make contributions from their IRAs rather than incurring income through required minimum distributions faced uncertainty as to whether or not the provision would be renewed. There is no longer any doubt; the provision is now permanent.

Here's how the provision works. Once an IRA owner reaches 70½, he or she must begin taking withdrawals from the IRA. These withdrawals are known as required minimum distributions, and the withdrawn money is subject to tax as ordinary income. However, let's say an IRA owner doesn't really need the withdrawn funds. The qualified charitable distribution allows the IRA owner to direct all or a portion of the required minimum distribution to a charity to avoid recognizing the withdrawal as income subject to taxation. For many people over 70½, it may make sense for them to use this provision of the tax code to fulfil their charitable goals. There is only one catch; the gift from the IRA must go directly to the charity. If the IRA custodian makes the gift payable to the donor or even deposits the gift into a donor's checking account, the gift won't qualify as a charitable distribution, and there is no way to reverse the error.

Several Bonnet House supporters have taken advantage of the qualified charitable distribution in previous years. If you are 70½ and are looking for a way to support Bonnet House, speak with your financial advisor to determine if this strategy makes sense for you. You may also contact Director of Development, Patrick Shavloske for more information at 954-703-2603 or at [patrickshavloske@bonnethouse.org](mailto:patrickshavloske@bonnethouse.org).

## Florida Division of Cultural Affairs and Division of Historical Resources Support Bonnet House

The Florida Division of Cultural Affairs has awarded Bonnet House a programming support grant of \$92,726 for the 2016-2017 fiscal year. This grant will support the education programs



at Bonnet House as well as tours and Bonnet House Fine Artist exhibits. In addition, the Florida Division of Historical Resources has awarded Bonnet House a Special Category grant of \$309,458. Combined with a cash match of \$155,000 from the Evelyn F. Bartlett Support Trust, this funding has allowed many long-deferred maintenance and repair projects to take place including extensive wood restoration, painting, and correcting severe structural deficiencies at the Caretaker's Cottage. Please take a moment to contact your state representative and senator to express your thanks for their support of grant programs in both the Division of Cultural Affairs and Division of Historical Resources.

## Join The Haller Foundation in Supporting Concerts Under the Stars



Bonnet House offers its sincere thanks to The Haller Foundation for becoming the presenting sponsor of our annual Concerts Under the Stars, Young Artist Music Series programs. The foundation's trustees hope that their gift will inspire others to sponsor the concerts and the preservation of Bonnet House. Contact Monica Estevez or Patrick Shavloske for more information on how to be a sponsor and receive VIP seating at these much-loved performances.

# The House of Refuge at Bonnet House

by Ruth Landini and Denyse Cunningham

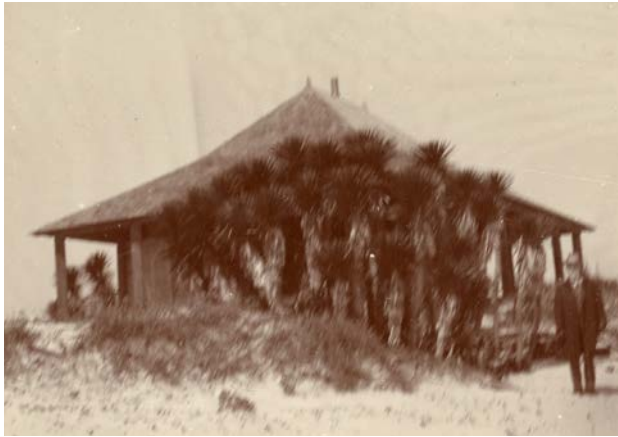

Hugh Taylor Birch Standing by the House of Refuge, c. 1902

In 1876, the US Government extended the welcome arm of the U.S. Life-Saving Service down the long deserted southeast coast of Florida. Five stations called Houses of Refuge or Life Saving Stations were built approximately 25 miles apart. Construction of House Number Four in Fort Lauderdale was completed on April 24, 1876 and was situated near what is today Bonnet House Museum & Gardens. Its location was on the main dune of the barrier island that is approximately four miles north of the New River Inlet. Archeological finds from that time have been discovered in the area and an old wellhead still exists at this location.

The houses were the homes of the keepers, as the men-in-charge of the houses were called and their families. They were required to go along the beach in both directions in search of castaways immediately after a storm. Keepers were not expected nor were they equipped to effect actual lifesaving, but merely were required to provide food, water and a dry bed for visitors and shipwrecked sailors who were lucky enough to have gained shore.

Prior to 1876 when the entire coast of Florida was windswept and infested with mosquitoes, fresh water was difficult to obtain. Most of the small settlements were on the mainland, and shipwrecked men had a fearful time in what was years later considered a "Tropical Paradise." There was a desperate need for rescue facilities. The problem was brought to a head during the hurricane of 1873 when a vessel was wrecked between Biscayne Bay and the New River. The ship was a total loss and the crew existed on

spoiled fish. The story of the hardship was told in the New York newspapers and reached the attention of government officials. The superintendent of the Life Saving Service immediately ordered the construction of the "houses of refuge" which included five houses built from St. Augustine to Miami.

Albert Blaisdell of Boston was appointed the architect. The houses were all alike: frame construction, one-story with loft. Three main rooms downstairs surrounded by an eight-foot-wide verandah on three sides and a narrow kitchen on the north side, windows with screens and shutters but no glass, and a brick chimney in the kitchen for a cook stove. The keeper and his family lived downstairs; the loft, with a small window on each end was equipped with approximately 20 cots for castaways and visitors. Many sailors used to sleeping on the ship's deck did not want to spend the night in the cramped second floor and would sleep out on the porch overlooking the water. There was an outhouse, a boathouse for the lifeboat and a large wooden elevated tank which held



House of Refuge as Coast Guard Base during WW I

water. Each station cost about \$3,000.

Washington Jenkins was a 25-year-old South Carolinian who left his farm on the New River to take the keeper's post. According to the 1870 census, he had only one neighbor, Charles William Pierce, who later wrote a book *Pioneer Life in Southeast Florida*. Edwin Bradley became the next keeper. After taking over the post he lost his 10-year-old daughter Flora, to a mysterious illness. Workmen engaged with repairing the station made a coffin and she was buried under a wide spreading sea grape tree. Today the location of Flora's grave is unknown. Captain Dennis

## The House of Refuge (Cont'd)

by Ruth Landini and Denyse Cunningham

O'Neill was the keeper of the house in 1891 when the station was skidded a mile-and-a-half down the beach to where it was originally supposed to be. The New River Station was originally built in the wrong location because the lumber for its construction landed in the wrong spot. It had been tossed overboard and the ship's captain had misjudged the current and it lodged on the beach a mile north of the chosen site. The structure was then constructed where the timbers came ashore.

The land where they built the first Fort Lauderdale House of Refuge was owned by Jacksonville attorney Patrick A. Cunningham. Bonnet House property today is located on parts of two original "government lots." The 22-acre front lot (on which the actual house is today located) had been granted to Walter H. Martin of Tallahassee in 1884 by President Chester Allen Arthur. Patrick Cunningham bought it from Martin in 1891 for \$150 dollars, and when Cunningham came south in 1891 to inspect his property he was surprised to see a structure on it. He demanded the house be removed.

Because of the remoteness of the area it was difficult to get a bid to move the house. It was accomplished by moving the structure down the beach on rollers spread across heavy timber tracks. Both the house and most of the chimney remained intact. The new site was located at the present site of the Bahia Mar Resort.

When contractor Samuel Drake built Bonnet House, some of the bricks of the old foundation of the House of Refuge were still in place. Archeologists found a pre-1900 orange brick during a 1988 survey of the estate.

The house was taken over by the Coast Guard and used as a base during WW I. After the war it was used by the community as a center of recreational activities and a site for numerous picnics and fish fries. It was damaged beyond repair by the 1926 hurricane.

Today there is a House of Refuge museum located in Stuart, Florida which can be visited year-round. The House of Refuge at Gilbert's Bar is the only remaining House of Refuge. Built as one of ten along the east coast of Florida, it is the oldest structure in



House of Refuge at Gilbert's Bar

Martin County and is listed on the National Register of Historic Places. The historic structure has weathered many storms and provided needed shelter for shipwreck survivors including those of the *Georges Valentine*, an Italian brigantine whose wreckage remains just 100 yards off the rocky shoreline, providing an ideal dive site.

The House of Refuge continues to withstand the test of time while offering a fascinating look at a bygone lifestyle along the sea.

The museum today has been restored to showcase historical lifesaving equipment and the Keeper's living quarters as they were in 1904.



# Bonnet House, Inc. Annual Report

July 2015 - June 2016

The Board of Directors of Bonnet House extends its sincere thanks to the following individuals and organizations that have supported Bonnet House between July 1, 2015 and June 30, 2016 through pledges, cash gifts, and gifts of goods or services. The museum would not be able to operate without these loyal benefactors. Thank you!

## **GIFTS OF CASH OR STOCK & ACTIVE PLEDGES**

### **\$100,000 or more**

Anonymous  
Broward County Cultural Division  
Evelyn F. Bartlett Support Trust  
Florida Division of Cultural Affairs  
Florida Division of Historical Resources  
William L. Fortune, Jr. and  
Joseph D. Blakley  
Jeanne Dawson Lalli

### **\$50,000 to \$99,999**

William Bock Fine Art, Inc.  
Richard H. Fortune  
JM Family Enterprises, Inc.

### **\$25,000 to \$49,999**

Belmar Development Associates  
Bonnet House Alliance

### **\$10,000 to \$24,999**

A Alexander Events  
Helen Ingham Foundation  
Joseph J. Lalli Revocable Trust  
Elisabeth Bartlett Sturges  
Tripp Scott  
William R. Watts Foundation, Inc.

### **\$5,000 to \$9,999**

Community Foundation of Louisville  
Fort Lauderdale Orchid Society, Inc.  
Jock and Penny Fortune  
Richard S. Ingham  
Ralph and Diana Rau  
Buck Schottland and Geri Manning  
Seminole Hard Rock Hotel & Casino  
Larry Singer  
Barbara and Fred Steinhardt  
Stimpson Co. Inc.  
The Haller Family Foundation  
Larry "Peanuts" Wick

### **\$2,500 to \$4,999**

Karen and Richard Beard  
Greg Coble and C.B. Babcock  
Chez Gourmet Catering, Inc.  
Peter and Joan Fortune  
Dave and Sue Hagen  
William Hines  
Jo Ann Hoffman  
Kent Planck and Tony Pastucci

Patrick Shavloske and Mark Gerberding  
Don Viny and Bob Cooper

### **\$1,000 to \$2,499**

Anonymous  
The Allstate Foundation  
TJ and Bob Bedard  
Paige and Jonathan Brody  
Barbara Castell  
Barbara Davis  
Louise and Rudi Dill  
Betty Douglas  
The Dr. M. Lee Pearce Foundation, Inc.  
Joe and Nora Dyke  
Connie and Theo Folz  
Ray and Betsy George  
Patsy Hawkes  
Timothy Hilton  
Joe Sonken Charitable Trust  
John Lafalce and Allen Freshler  
Susan and Denis McQuillen  
Samuel F. Morrison  
May Muench  
John Newton and Mowry Spencer  
Northern Trust Bank of Florida  
Mike Osceola and Brian Hill  
Laura and Charles Palmer  
PL & P Advertising  
Herbert Reis and William Coffey  
Par and Louise Sanda  
Dr. Anthony and Dianna Silvagni  
Roger A. Smith  
George and Lee Sprague  
Sondra St. Martin  
Jim Stepp and Peter Zimmer  
Stephen Thayer and Howard Terry  
Tropic Cay Merrimac Beach Hotel  
John Van Vorst and Virginia Zloczover  
Gini Vyfvinkel  
Weidman Family Fund of the  
Community Foundation of Broward  
Eric Bartlett Wentworth  
Tom Woodham and Wilson Ellis

### **\$500 to \$999**

AJ and Ellen Anderson  
Sheila Barry  
George H. Billings  
John E. Bird III  
James M. Boren  
George Castleman and  
Yoshihiko Shigenari  
Louis Cissone and Stephen Mayrosh

Theresa and Martin Cole  
Jose and Mary Copeland Gonzalez  
Mary Belle Cordell  
Patricia D'Antonio  
Ned Black and Carolyn Davis  
Lori and Robert Devin  
Ted Drum  
Eddie B. & Company  
EDSA  
Electronic Door Lift, Inc. - Gate Masters  
Ken Farley and David Hagerman  
Denis Faucher and Gilbert Lanouette  
Wendy Lee and Andrew Garthwaite  
Marilyn Johansen  
Kelly's Landing  
Betsy Kornowski  
Judith H. Maus  
Mariana Morris  
Terry Arroyo Mulrooney  
William B. O'Leary, Jr.  
Oriental Rug Care  
Osborne Roofing Company  
Julie Pabst and Tim Ingham  
Platinum Tents  
Ann and Bob Powell  
John R. Davis and Allan R. Rexinger  
Louise Rossman  
John and Lois Schmatz  
Alice W. Smith

### **\$250-\$499**

American Portable Air Conditioning  
Alice E. Appel  
C. W. Fischer Electric, Inc.  
Sandy Casteel  
Dr. Ernest and Mary Costantino  
Warren Crane and Mark Smith  
Jim Dunn  
Paula and Joe Dziminski  
Karen Eskesen  
Janet Guardabassi  
Susan Howell and William Gundlach  
Richard and Sally Handley  
Alicia Hernandez  
Suzan P. Hinckley  
Marcia E. Hirschy  
Susan Lochrie  
Hugh and Patricia McAndless  
Mike Nucci Painting, Inc.  
Larry Joe Miller  
Linda Miller and Pat Curry  
Tammy Seymour  
Shen Yun Performing Arts

## Annual Report July 2015 - June 2016 (cont'd)

Sharon Siegel  
Barbara and Clifford Swenson  
Alfredo Tamburrino  
Dawn and William Trotter  
Blair Updike  
Dan Routhier and Jac Venza  
W. A. Bentz, Inc.  
Eric Zafran

**\$100 - \$249**  
Aces Title Agency  
Richard Adamick and  
    Albina Troshechkina  
Gail Albohn  
American Express Company  
Grace Antonello  
Lynn Atkinson and David Drucker  
AVMED  
Robert Beuret and Pauline Runkle  
Trudy and Erik Bieck  
James Black  
Jerry Black  
William Bock and Maria Sotolongo  
Holly and Scott Bodenweber  
Geri and Tom Braatz  
Devereaux Eyler  
Linda and Mark Bryan  
David Buriak and Jim Chandler  
Gale Butler  
Margaret and Matt Callihan  
Brian M. Cann  
Joan D. Carino  
Carol Carnemolla  
Patrick V. Casali  
Ray Chavez  
Coastal States Organization, Inc.  
Thomas Condon and Arthur Rubenstein  
Carol Cullen  
Lois De Blegiers  
Richard Dexter and Anthony Smith  
Barbara Dix  
Ralph and Judy Doering  
Marjorie Dorris and John Bower  
George Douglas and Raymond Wieder  
Dragonfly Expeditions  
Lynn and Dolores Drayton  
Jane L. Duff and Gordon Gelrod  
Sandra and Grant Einhorn  
Robert and Suki Eleuterio  
Georgia Elfman  
Ervin and Theodora Emery  
Dianne Ennis  
Event Bliss  
Susan Everest  
Susan Farnsworth  
Thomas Farrell  
Maria Faustova and Mikhail Kirsanov  
Linda Fleischman and Robert Gardella  
Florida International University  
    Board of Trustees  
Nadine Floyd  
Ralph and Susan Galdo  
Alexander Ganago and Natalia Bruneau  
Kathleen and Steve Ginestra

Renee and Richard Goldman  
Milton T. Graves  
Carrie Gregory and Michael Esterline  
Grey Star  
Tim Gupton and Brent Moore  
Susan Gutman  
Claudia Hafner and Douglas Wallick  
Shannon and Paul Harrison  
Chris and Kerry Harvey  
Mary Harwood  
Barry Herstein and Bjorn Andersson  
Diane and Larry Holzenthaler  
Timothy A. Hurst  
Paula James and Andy Down  
Julie and Kent Haeger  
Patricia H. Kearson  
Barbara Keith  
Claudia Keller  
Keller Williams Realty  
Glenda Kelley  
Marie Kennedy  
Thomas O. King  
Victoria Kirby  
Fran Koerner  
Koncept Events  
Lambda Legal  
Charles and Janet Langjahr  
Carolyn and Wayne Lee  
Dr. Leonard and Eleanore Levy  
Theresa and Jack Levy  
Brooke and Robert Lochrie  
John and Carol Lucas  
G. Robert Lucas  
Edward E. Mackey  
Domenick and Nina Maldari  
Pamela Barry Matalon and Jack Matalon  
Virginia McCormick  
Shaw and Nancy McCutcheon  
Kent McIntyre and John Tambasco  
Rick McKenzie and Barbara Bartz  
Tom and Jenna McManus  
Ellen C. McNally  
Laurie Mijares  
Sue Nesbit  
Rebecca Norwood  
Ocean Wine & Spirits  
Jessica and Fredric Olefson  
June Page and William Goetz  
Eric and Patricia Palson  
Wingate Payne  
Louise Proffer  
Armando Quintos  
Paul and Susan Regan Jr.  
Peter and Jeanette Richtmyre  
Rhonda Robitaille  
Kerry Ross  
Steve Rosser  
Beth and Harrold Roy  
Debbie Rubin  
George and Rosalie Rusovick  
John Sande and Richard Connolly  
ScanSource  
Franklin Schmidt  
Melinda Schwartz

Dr. Pete and Nancy Seiler  
Bunny and Don Sheffield  
Eleanor Smith  
Meredith S.S. Smith  
Lee Anne and Jeff Snook  
Craig Soules  
Meg and John Spera  
David Spilman and Eva Kapitany  
Maria and Mario Spinaci  
Peter Steinman  
Haldi Svanberg  
Karen Tenny and Tom Loring  
James and Sandra Theriault  
Tanya Tweeton  
Daniel Matthew Voorhees and  
    Rita Laddbush  
Isabel Walden  
Tom and Ruth Ann Watkins  
Dianne Webber and Teresa Eichler  
Wilma and Richard Weidman  
Carol and Harold Wheeler  
Margo Wheat  
Rose and Robert White  
William H. Williams  
John and Joan Wolfe  
Brett and Mary Wood  
James and Suzanne Wright  
Hanna Zukoski

**\$1 - \$99**  
Sara S. Adams  
Nancy Ahl  
Janet Ahlgren  
Judy Akins  
Reymund Alcorido and William Riopel  
Debby Alexander  
Sheila Alexander  
Patty Allocca  
Martha Amesbury  
Pat R. Anderson  
Roy Anderson and Anthony Schifano  
Manuel Anton  
Frank Archangelo  
Cheryl Arena  
Kathryn Arpin  
Yumiko Asai  
Beth Babb  
Geri Bailey  
Ed and Susanne Banks  
Paul Bannerman and Claude Lagace  
Galia Barlow  
Kathleen and John Barrett  
Rona Bartelstone  
Elise W. Bartlett  
Edward Bartley  
Jeanne Bass Winston  
Karin Batchelder  
Phillip Bauder and Thomas Wersell  
Robert Beal and Alan Landsberg  
Shirley Beal  
Virginia Becart  
Mary Jo Bell and Byron Langenfass  
Emily Bellavia  
Anita Gayle Bennett

## Annual Report July 2015 - June 2016 (cont'd)

Mary Berg  
Lilian and Mario Berkowitz  
Donna Betz  
Julius Bianchi and Richard Mach  
Teresa Bieger  
Ron Bitter and Ronae Bitter  
David and Norma Blecker  
Elise Bloch  
Harold R. Blum, Jr.  
Bruce Borger  
Ronald Bourgeault  
Gilles Bouvrette and Johanne Cote  
Josephine Bowker  
Anita D. Boyd  
Mary Ellen and John Boyle  
Kay Boynton  
Linda Brand  
Rick Brightman  
Raymond and Alana Broady  
Heather B. Brock  
Helena Brody  
Anne F. Brooks  
Lori Brown  
Margaret P. Buchholz  
Francis Buckley  
Peter and Lois Bundy  
Rebecca and David Burka  
Heidi Burkhardt  
Charlotte Burman  
Greg Burns  
Dr. John and Idania Burns  
Dr. Mary Butterfield  
Kim Byham and Scott Helsel  
Barrie Byron and Lorraine Shaw  
Eugene Cain  
Steve and Annette Caito  
Jeannie and Jim Calaverne  
Andrew T. Call  
Carol B. Call  
Alma Camphire  
Gail and Alvin Capp  
Donna and John Carbone  
Teresa and Richard Carlson  
Adriana Castillo Higgins  
Andrea Cavallaro  
Charles and Stacy Cerami  
Kirsten L. Chapman  
Ying Ying Chen  
Amy and Michael Chiodo  
Lynn Choudhury  
Mark Christ  
Kevin Christie  
Catherine and Greg Chugranis  
Ann Cilla  
William and Theresa Claire  
Beverly Clampett  
Lisa Cohen  
Janice Cohen  
David and Holly Collins  
Constance Commette  
Lee Contini  
Cherryl Cook  
Rosa Corley  
Maria Isabel and Luc Cote  
Jeannine Coursen  
Christopher Couzens and James Miller  
Roberta Cove  
Elizabeth Cowdrey  
Michael and Linda Cox  
Margo Creelman  
Veronica Cremers and Carmine Tuozzo  
Graceanne and Frederick Creque  
Lise Crevier  
Nancy Cruz  
Fran and John Custer  
Owen and Nancy Cylke  
Marie Darmanian  
Patricia and David Daul  
Marjorie and John Davanzo  
Mimi H. Davis  
Eleanor Davis  
Randy Davis and Jake Biviano  
Paul and Linda Debold  
Elena and Jose Del Alamo  
Diane Delorey  
M. E. DePalma  
Robert DeRoner  
Shirley A. DeRosa-Newby  
Helene Desloge  
Henry Devona  
Mickie and Bert Diclemente  
Jeannette Dietrich  
Terry Dolan  
Sandy and George Dolan  
Kate Donohue  
Joan Doyle  
Stephen Draft and Allen Peterson  
Karen Dubane  
Pete and Sue Dwyer  
Elaine E. Dye  
Annette R. Eaton  
James Eberle and Herbert Bachmann  
Jaime Ebright  
Merle Eden  
Janet Ellis  
Jim Ellis  
Gary Ellis  
Susan Elsea  
James Ewing  
Sal and Rachel Falcone  
Mary Beth Farrell  
Catalina and Adriana Fazzano  
Terry Feathers  
Victoria Fedden  
Raquel and Ray Ferrero Jr.  
Geni Ferro  
Rita Filbert  
Barbara Fiorito  
Candace Ford  
Thomas Fortson and Shawna Hampton  
Louisa Foss  
Stephen and Ann Foster  
Travis Fowler  
Ian Fraser  
Thomas Fread  
David and Connie Freund  
Susan Fuhr  
Justina Furey  
Janith Gandy  
Steve Gardner  
Claire Garrett  
Paul Gaston and Ron Kelso  
Phyllis and James Geldbaugh  
Deborah I. Gernert  
Greg Gibson and Kira Leubner  
Michele Gilligan  
Anthony Ginsberg  
Mary A. Giunta  
Ginny Glenn  
Charlotte and Glene Glennkirke  
Doris and Gene Goldman  
Tatyana Goldverg and Phanor Viveros  
Bruce Gottsch and Mike Walsh  
Nadine and Matthew Graham  
Ann Graves  
Aleda and John Graziano  
Donald L. Green  
Deborah Greenstein  
Cynthia Greer  
Jerry and Susie Greger  
John Gregory  
Elizabeth Grieb  
Richard Grillo and James Coughlin  
Peter Grimm  
Wayne and Maybin Grimm  
Linda Groene and Martin Lesser  
Evelyn Gross  
Bonnie Gross  
Jerry Grunt  
Ligia and Ramon Guevara  
Eleanor Haarmeyer  
Paula and Jim Haliczzer  
Paula S. Hall  
Sharon E. Hallam  
Susanne Hamilton  
Charlene Hamilton  
Steve Hamlin and Asif Habib  
James Harper  
Patrick Harris and Wesley Walker  
Jim and Linda Hatlan  
Rudyard Heady and George Lucas  
Ted and Barbara Hebert  
Caroline Heckman  
Grace Heising  
Martha J. Heminger  
George Herrgott and Mark Gutierrez  
Paula Herschelman  
Miriam Hershenson  
William Hicks  
Donald Hill and Jimmy Williams  
Atha L. Hilliard  
Paul Hoff and Charles Poole  
Michael and Deanna Hoffman  
Dennis Hoffman and James Kembrowski  
Rick Hollis  
John Holmes  
Jennifer Honan  
Elizabeth Hopwood  
Elke G. Horky  
Angela Horn  
Carey Houghton  
Carolyn and Harry House



## Annual Report July 2015 - June 2016 (cont'd)

Marti Howland  
Sandy Huftalen  
Richard L. Huitema and H. John Velasco  
Suzanne Hurst  
Christine Hussey  
Sara Hutchings  
Phillip Iannarelli  
Kirk Imhof  
Christine and Frank Immordino  
John and Nancy Irvin  
Diane Israel  
Mary Jackson  
Dean Barkley Jackson  
Walter Jackson  
Julia McTigue Jacobs  
Julia and Craig Jaffa  
Carol Jardine  
Dane Jensen  
Stephanie Johnson  
John and Brenda Johnson  
Monika Jones  
Lindsay and David Jones  
Andrea Jordan-Donohue  
John Jors and Edward Hashek  
Arden Kahlo and Stan Okin  
Vicki Kantner  
Tina Kapp  
Peter Kaufman  
Elynor Kazuk  
David and Viv Keamy  
Lee Kellogg  
Terri and Michael Kelly  
Margaret Kennedy  
Josephine E. Kennedy  
John Kenney and Mary Anderson Kenney  
Brigitte Kimmich  
William King and John Scheifel  
Carol Kirkpatrick  
Yoshi and Monika Kirsch  
Peter and Jennifer Klein  
Timothy and Becky Knapp  
Stephen and Mary Knutson  
Steven Kodsi  
Trysch Koester  
Mark Korell and Jane Mayberry  
Ruth K. Korey  
Dan Korte  
Pam Kriegsmann and Ron Royce  
Gail Krischer  
Elaine Krupnick  
Jill Kuehnert  
Gwen Kunselman  
John and Denise Lamberti  
Christine Lambertus  
Martin and Elanore Lampner  
Cindy Lancione  
Lorrie Landsberg  
Kathryn Lant and Michael Hoehn  
Linda and Hal Lapping  
Andrea Larson and  
William Kenneth Goosens  
J. Harrison Lassiter  
Abby Laughlin  
Dr. Joseph S. Lavinio, Jr.

Anna LaViolette  
Brian Law  
Richard H. Lefebvre  
Stephen Left  
Robin and Patrick Lenihan  
Joska Levy  
David M. Lewis  
Rivka and Dan Lieber  
Peter Liszewski  
Maxine Livingston  
James Long  
Toni Lord  
Wendy Lotz  
Elena Loughran  
Tom Love and Rick McCollum  
Terri Lull  
James R. Lynch  
Robert and Sandra Lynch  
Iain Macarthur and Tony Latos  
Scotty MacLeod  
Gabriele Magdanz  
Michael Maher  
Victoria Maher  
Roseann Maloney  
Antoinette Mancuso  
Barbara Manella  
Diana Marchand  
Judith Margolis  
Mary Ann Marinello  
Jean Marks  
Phoenix Marks  
Carol and Bill Markus  
Marilyn Maroney  
Ralph and Martha Marrinson  
Timothy Martin  
Russell Martin  
Dianne and Louis Masiello  
Beverly Matthews  
Nicholle M. Maudlin  
Nancy Mauro  
Randolph Mayweather  
Jeffrey McAuley  
Diane McBrearty  
Andrew McCaffrey  
Sheldon McCartney  
Susan M. McClellan  
Christina McElhane  
Mark McElroy  
Kay McFall  
Lauren McGee  
Maureen McGrath  
Catherine McLaughlin  
Douglas Meade  
Kevin Melia  
Marjorie Mellen  
Julia Merrell  
Sonia Mesa  
Nick Meyer  
Joan Mickelson  
Amanda Miles  
Georgianna Miles  
MaryLou Miller  
Pat B. Miller  
Ted Miller

Alan Miller and Humberto Blakeslee  
Michael Mills and Mark McGarth  
Florence Miner  
Mark Minor  
Dawn Miranda-Fraser  
Louis and Elaine Miressi  
Marty Mitchell  
Keith and Luanna Mitzner  
Nancy A. Moening  
Elissa Mogilefsky  
Nancy Moller  
Marjorie Montooth  
Sue Block Moore  
Ines Moorhouse  
Daron Mori  
Sandra Moritz  
Kathryn and Thomas Morton  
Sheila Moss  
Peter Mote  
Susan Mulhorn  
Geri Murray  
Nia Nakis  
Harvey Naylor and Francis Miller  
Luis Nelson and Volker Heiden  
Vince Neradka  
Mary R. Neyra  
Hal Noble and Doug Peachy  
Melbourne Noel  
Carol Norman  
Barbara Nothstein  
Maureen Okerstrom  
Marvin Olsen and Timothy Honquest  
Nancy Olson  
Mary O'Neil  
Sue O'Neill and Dan Varner  
Diane and Patrick Oser  
Jane Palmisano  
Helga Panfil  
Jacira Paolino  
Kathryn Pascale  
Helene Pasternak and James Magyar  
Carol Patten  
Angelo Patterson  
Lee and Sher Patterson  
Ginger Pedersen  
Janet Penca  
Anthony Penfold  
Doretta S. Penn  
Ruby Pernot  
Diane and Joseph Perrone  
Linda and Larry Petersen  
Joe Piergrossi Jr.  
Mary Alice Pipkorn  
Dawn and Stuart Podolnick  
Carrie Porath  
Barbara and Robert Porter  
Shelly Powell  
Brian Price and Paul Anagnostos  
Ted Priebe  
James and Leanne Ralph  
Marilyn Ratliff  
Richard Reavis and Cathryn Gardner  
Thomas Rebek  
Ditte and Jeremy Reifsnyder

## Annual Report July 2015 - June 2016 (cont'd)

Jennifer Rezai  
Ronald D. Risner  
Pamela Roberts  
Lillian P. Robertson  
Denise Robison Mullen and Frank Mullen  
Richard Rotman  
Janis Rubel  
Ethel Ruck  
Christopher Rudman and Blaine Branchik  
Mary Rummy  
Svein Rust  
Tricia Rutsis  
Tricia Saad  
Eliseo and Adinda Salazar  
Kara and Ramsey Saleeby  
Sylvia A. Sanders  
Troy and Lisa Sanders  
William Sandrik and Henry Smith  
Gerri Sant  
Vicky Santiesteban  
Joan Sapik  
David Saylor  
Carol Scanlon-Goldberg and  
Donald Goldberg  
Gloria Schall  
Linda and Charles Schaller  
Ellie and Bernie Schinder  
Coreen Schmidt  
Daniel Schmeder and John Schobel V  
John and Kathleen Schobel  
Marlene Schotanus  
Nancy and Donald Schreiber  
Isabelle Schuette  
Diane Schwartz  
Sharon Schwartz  
Irene Schyberger  
Larry Scott and Frank Zurek  
Anna Lea Seago  
H. David and Barbara Seegul  
Paula Seixas  
Sandra Settlemyre  
Stephen Seu and Wayne Sullivan  
Kathy and Guy Shampaine  
Staci-lee Sherwood  
Fred Shipman  
Marilyn Showers and G Walsh  
Steve and Rachel Sicherman  
Barbara Signer  
Ron Simmons and Chris McDougald  
Joe Simons  
Faustina Sindall  
Karen Skinner  
Ann Slack  
Barbara and Richard Sloan  
Robert Small and Gregory Taylor  
Doris V. Smith  
Mr. and Mrs. Hampden H. Smith  
Dennis and Pat Smith  
Raymond and Patricia Smith  
Amy Smithee  
Linda Solomon  
Lynn Somol  
Sally-Anne Southgate

Kevin Soynt and Richard Aronowitz  
Rhea B. Spelman  
Joseph Spinozzi  
Louise Stahly  
Patsy R. Staletovich  
Gregory Stanford  
William Staudenmayer  
Carol Stauter  
Dawn Stegelmann  
Jay and Beverly Steinberg  
Patricia Stejskal  
Gina Stelnick  
Vivien Sterghos  
Robert Stolpe  
Ned Stone  
David Stowe  
Robin Strauss  
John and Mary Swanson  
Denise and Ross Tannock  
Michele and Raul Tapia  
Thomas Taplinger  
Clive Taylor  
Susan Taylor  
Molly Taylor  
Warren Taylor  
Stephen Taylor and Yvonne Nordseth  
Carl Teich and Tom Daly  
Holly and Steve Thibault  
Eileen Thompson and Gene Panhorst  
Karen and Thomas Thompson  
Tom and Ellen Thurston  
Karen Tondiglia  
Elisa Trapani  
Jean Trebbi  
Cindy Treece  
Scott Trudell  
Assunta Trunick  
Nancy Turner  
Randy Turner  
C.L. and Cheryl Turner  
William H. Tyre  
Marianne and Bernard Ucko  
James Van Camp and Patricia Swope  
Maria C. Van Der Plas  
Salomon Vasdias  
Maureen Vaughan  
Elaine Viets  
Valerie Viglione  
Thomas Vokes and Robert Hamilton  
Theresa Voynik  
Carolyn VunKannon  
Wayne Waldeck and Lee Rector  
John Walden  
John Wallis and Robert Stanek  
Sherry Walters  
Janis Ward  
Katherine Wasconis  
Karen Webb  
Marianne Weber  
Jeff Weber and Tamera Joy-Weber  
Brooke Weed  
Dee Weiner  
Russell and Joyce Wellinger

Donn A. Wells  
Barbara S. Wells  
Sandra Welsh  
Kathy Weston and Richard Friars  
Bonnie and Bill Wettlaufer  
Linda and Paul Whittle  
Clay Wieland  
Mary Wilcox  
Richard Willard and Jon Nakagawa  
Marvin Wilson  
Emmy Wilson  
Laraine Wilson  
Virginia Winslow  
Helen Wolfe  
Mary Worth  
Betty Young  
Paul Zauner  
James Zellers and Michael Wright  
William W. Zimmer  
Norma and John Zimmerman

### HONORARY AND MEMORIAL GIFTS

In Memory of Barbara J. Gruber  
Carol and Harrold Wheeler

In Memory of Joseph Lalli  
Jeanne Dawson Lalli

In Memory of Paul Leathe  
Anne F. Brooks  
Linda Schaller

In Memory of Patty Lucas  
Betty Douglas

In Memory of Ted MacDonald  
Alfredo Tamburrino

In Honor of Ralph and Diana Rau  
Maria and Mario Spinaci

In Memory of Pamela Schreker  
Betty Douglas

We strive to keep our records as accurate as possible. Please contact the development office at (954) 703-2603 with any questions about how your gift is listed. You may also send an email to: [patrickshavloske@bonnethouse.org](mailto:patrickshavloske@bonnethouse.org).

### Mission

Bonnet House Museum & Gardens stewards the legacy of the Bartlett and Birch families by preserving their historic estate and providing programming that nurtures creative expression, delights the senses, educates, and honors the natural environment.



# The Lily Pad

Newsletter of the Bonnet House Alliance

## A Note From the Alliance President William Gundlach III



Happy 30th Year as the Bonnet House Alliance!

Welcome Bonnet House Alliance members to another great year as the Community Ambassadors to the Bonnet House. This is indeed a very exciting time in our history.

We will have our first General Membership meeting on Oct 17th from 5:00pm to 6:00 just before our Oktoberfest kick off. The Oktoberfest which is celebrating Frederic Bartlett's Bavarian experiences will start at 6:00 and go until 8:00. The "Oktoberfest" is the return of a fun and festive fall event for the Bonnet House and this year it will serve as a membership "Draft" for new members so invite friends and neighbors to enjoy the evening and learn about the Bonnet House. We will be serving beer, wine, brats and other German delights. There will be live music, dancing and fun.



Then on November 18th we will change costumes into our Great Gatsby Roaring 20's attire and so-



ire into the speakeasy for cocktails, food, Vegas style entertainment and fun. This is our Third Annual Speakeasy Soiree on the Bonnet House

Veranda and if you thought it was great last year, it will be even better this year. So plan ahead and get your tickets now.

The Holiday Party will again be held at Lauderdale Yacht Club on Tuesday December 6th from 11:30 until 2:00. The Club is beautifully decorated for the holidays which lends to a wonderful feeling at this special time of the year.

Last year we took a motor coach tour to Fairchild Tropical Botanical Gardens and this year to entice our traveling pleasure, we will be motor coaching south to Miami, all the while sipping mimosas, on our way to the James Deering Viscaya Estate Museum and Gardens for a grand tour and lunch while enjoying the beautiful architectural surroundings and gardens. This wonderful trip is from 9:00am to 3:00pm on January 30th 2017.

Entirely Entertaining XXII will be Monday February 27th 2017 from 11:30am to 2:00pm on the Bonnet House Veranda. This sell-out event features the most beautiful, whimsical and elegant table settings you have ever witnessed. Local artists and table designers work all year to create their amazing tables to the delight of all who attend. The table settings, the food, the wine and the wonderful social event is well worth the pleasure being at EEXXII.



We value each and every one of our volunteers. We need and desire your continued help, enthusiasm and support of our Bonnet House. Without you we could not exist. So, thank you for being members of the Bonnet House Alliance, because of you our ongoing success is assured.

I look forward to seeing and working with all of you this year.

Very Sincerely,  
WGIII

Newsletter of the Bonnet House Alliance

# Education News

by author & historian Bill Sydnor

## Mitchell's Magical Day at Historic Bonnet House



Mitchell's Magical Day at Historic Bonnet House

Bill Sydnor

*Mitchell's Magical Day at Historic Bonnet House* is a tale of historical fiction for intermediate readers (3rd - 5th grade). The book highlights significant events that occurred on the Bonnet House property from the early 1800's through the turn of the 20th century.

As a long-time Fort Lauderdale resident and school teacher, I

have always had great interest in Bonnet House and its unique surroundings. Through this book, I wanted to bring the story of Bonnet House to life for young readers and pique their interest to learn more.

While on a 4th grade class field trip to Bonnet House, the protagonist, Mitchell, uses his Pop Pop's 'magical' binoculars to transport himself into the past.

Suddenly, Mitch finds himself on the beach with marooned sailors from the wreck of the schooner, *Alna*, as they seek fresh water to survive. Guess where they find it? But, Mitch and the sailors are in danger... the Seminole Indian War is underway!

Eventually, Mitchell refocuses on the Bonnet House tour and learns all about the property from tour guide, Linda. He decides to look through the magical binoculars again and soon is talking with Hugh Taylor Birch and daughter, Helen. Not long after, he's having a conversation with Ed Hamilton, the Barefoot Mailman!

Mitch redirects his attention to his class tour - he finds the property so interesting! But, he's drawn to take another look through the binoculars. He finds himself with Frederic and Evelyn Bartlett, discussing their keen interest and devotion to the house and property.

Tequestas, Seminoles, shipwrecking, the House of Refuge, the Birchs, the Bartletts and others, all brought to life in vivid focus. *Mitchell's Magical Day at Historic Bonnet House* includes a collection of historic photographs, sure to capture the attention of readers of all ages!

I hope you'll enjoy reading this story as much as I enjoyed writing it! Maybe you'll see Mitchell and me as we visit schools across the county.



## Cruisin' Down the River By Marlene Schotanus



Bonnet House has all the ingredients for a fun afternoon--Carrie B Sightseeing Boat, historical facts, complimentary wine, and live music provided by the Gold Coast Banjo Band.

Join us November the 12th, 5-7 pm. Tickets available on line at [www.bonnethouse.org/calendar](http://www.bonnethouse.org/calendar)

# The “Dry” Fountain

by Denyse Cunningham



The fountain in Palm Beach

One of the features of the Bonnet House estate designed by Frederic Bartlett is a decorative area with a non-functioning (hence “dry”) stone fountain located on the crest of the Secondary Dune. According to Evelyn Fortune Bartlett, Frederic purchased the center portion when a mansion in Palm Beach was being torn down.

It is made of Italian marble and has become our most popular place for wedding ceremonies.

In 1942 Frederic designed the flanking pieces and assembled them to create the fountain as we know

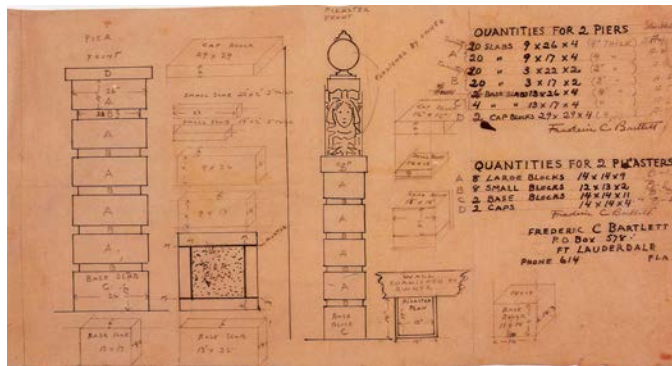

Frederic’s design for the Fountain

it today. The large spheres on top of the coral stone columns are also made of marble. Years of exposure to salt air has caused them to crack and the steel rod that held them in place rusted and expanded causing the marble base to crack and break into pieces. One of the spheres detached and rolled onto the ground, nearly ending up in the Slough had it not been stopped by a palm tree!

Properly conserving and restoring both spheres is going to be an extremely costly endeavor. We have a quote from a reputable conservator for \$10,871. We welcome anyone wanting to assist with funding this important project.



The runaway sphere!

# Weddings are Sensational at Bonnet House



Clay Wieland Photography

Bonnet House Museum & Gardens is quite possibly the perfect South Florida location for memorable wedding ceremonies and receptions. With its alluring tropical backdrop and enchanting oceanfront views, Bonnet House provided the awe-inspiring setting for the beautiful nuptials of Laura Beth Koffman and Willy

DiStefano, expertly planned by Joni Scalzo of Your Special Day Certified Wedding Coordinators.

The happy Mrs. DiStefano stated, “The reason we picked the Bonnet House is because we wanted to be married outdoors in a garden – not on the beach, which so many outdoor venues are in Florida. We also were looking for a venue where we could have the ceremony and reception at the same place, but not in the same area. Finally, we wanted a place that would be intimate for both our guests and us. Bonnet House superbly met all the criteria. And the tropical gardens also were perfect to showcase my all time favorite flowers, orchids. Still to this day people are saying our wedding was the best they have ever been to.”

Whether you are planning a close and intimate gathering or a grand and lavish affair, Bonnet House Museum & Gardens sets the scene for romance and timeless memories, with dramatic spaces, such as the Hibiscus Garden, fountain courtyard, water front veranda and tree-lined allee all providing memorable possibilities for a truly unforgettable wedding. Originally built in 1920, and embodying a unique combination of old-world charm and understated elegance, Bonnet House – listed on the National Register of Historic Places and declared a historic landmark by the City of Fort Lauderdale – exudes classic and eclectic taste, with artwork and decorative flourishes seen at every turn and an evident love for nature reflected in the beautifully manicured grounds surrounding its 35-acre estate.

For additional details, rental information or a tour, please contact Nicholle Maudlin, Events Manager, at 954-703-2608 or at nichollemaudlin@bonnethouse.org.

# ACTIVITIES CALENDAR 2016 - 2017

## **EVENTS**

### **CRUISING DOWN THE RIVER**

Experience a cruise down the New River and learn about the history of Fort Lauderdale

**SATURDAY, NOVEMBER 12, 5:00PM**  
\$45 Member/ \$55 Non-members

For information visit [bonnethouse.org](http://bonnethouse.org)  
or call (954) 703-2614

### **SPEAKEASY SOIREE**

**FRIDAY, NOVEMBER 18, 6:00PM - 10:00PM**  
Roaring 20s Gala on the Veranda

For information visit [bonnethouse.org/alliance](http://bonnethouse.org/alliance)

### **ORCHID, GARDEN & GOURMET FOOD FESTIVAL**

Featuring the 10th Annual Orchid & Exotic Plant Sale  
Orchids, Exotics, Tropicals, Herbs, Fruit Trees,  
Garden Art, Gourmet Food, Libations and  
Much More

**SATURDAY & SUNDAY**  
**DECEMBER 3 & 4**  
**9:00AM - 4:00PM**

\$12 Member  
\$15 Non-members

For information visit  
[bonnethouse.org](http://bonnethouse.org)  
or call (954) 703-2614



### **ENTIRELY ENTERTAINING LUNCHEON**

**MONDAY, FEBRUARY 27**  
**11:00AM - 2:00PM**

An elegant luncheon with individualized  
table designs

For information visit [bonnethouse.org/alliance](http://bonnethouse.org/alliance)

### **CONCERTS UNDER THE STARS**

Presented by The Haller Foundation

Featuring the 21st Annual  
Young Artist Music Series

Enjoy musical performances  
under the stars on the beautiful  
Bonnet House Veranda.  
Wine, sweets and coffee  
included in the price

**THURSDAY EVENINGS**  
**7:00PM - 9:00PM**

**JANUARY 19**  
**FEBRUARY 16**  
**MARCH 16**  
**APRIL 6**



Individual Tickets: \$35-\$45  
For more information & tickets visit  
[bonnethouse.org](http://bonnethouse.org) or call (954) 703-2614

### **MAKING NEW IMPRESSIONS** **A JURIED ART EXHIBIT**

**THURSDAY, MARCH 9 at 6:00PM**

Annual Juried Art Exhibit & Fundraiser  
with a Lavish Opening Reception

Featuring artwork from Florida artists in a variety of  
media. Exhibition runs through May 1

For details visit  
[bonnethouse.org](http://bonnethouse.org)  
or call (954) 703-2605



To Register for Classes or Purchase Event Tickets visit [BonnetHouse.org](http://BonnetHouse.org)

# ACTIVITIES CALENDAR 2016 - 2017 (Cont'd)

## CLASSES

### BIRDING CLASSES

SUNDAYS, 2:00PM - 5:00PM

OCTOBER 23

Ascend to Better Birding I

NOVEMBER 6

Ascend to Better Birding II

DECEMBER 11

Bird Behavior

JANUARY 8

Birding By Habitat

FEBRUARY 12

Birding By Ear

MARCH 19

Birding By Season

APRIL 8 - 9:00AM - 12:30PM

Green Cay/Wakadahachedee

Special Field Trip



©MaryD'Elia2016

\$20 Members

\$25 Non-members

Cost is per class

## WORKSHOPS

### WATERCOLOR WORKSHOPS

#### Creative Realism

6 WEEK SESSIONS

WEDNESDAYS,

9:30AM - 12:30PM OR 1:00PM - 4:00PM

• JANUARY 11 - FEBRUARY 15

• MARCH 1 - APRIL 5

\$120 Members/\$150 Non-members

#### Orchid Painting

2 DAY SESSION

FRIDAY & SATURDAY

JANUARY 20 & 21

9:00AM - 3:00PM

\$180 Members/\$200 Non-members



Karen Eskesen

## WORKSHOPS (Cont'd)

### ACRYLIC WORKSHOPS

6 WEEK SESSIONS

THURSDAYS,

9:30AM - 12:30PM OR 1:00PM - 4:00PM

• JANUARY 12 - FEBRUARY 16

• MARCH 2 - APRIL 6

\$120 Members/\$150 Non-members

### BASKET WEAVING WORKSHOPS

1 DAY SESSIONS

SATURDAY, FEBRUARY 4

10:00AM - 2:00PM

Small Florida Basket

\$90 Members/\$105 Non-members

## LECTURE SERIES

MONDAYS, 10:00AM

JANUARY 9

*Before Bonnet House: An Archaeological Overview of the first 4,000 Years*

FEBRUARY 13

*Big Boss: The Story of Hugh Taylor Birch*

MARCH 13

*Bonnet House CPR: Recent Conservation, Preservation & Restoration Projects*



Free for members/\$5 Non-members

## EXHIBITION

BONNET HOUSE FINE ARTIST EXHIBITION

JANUARY 12 - FEBRUARY 28

Opening Reception

JANUARY 12, 6:00PM



To Register for Classes or Purchase Event Tickets visit [BonnetHouse.org](http://BonnetHouse.org)



900 NORTH BIRCH ROAD  
FORT LAUDERDALE, FLORIDA 33304

[www.bonnethouse.org](http://www.bonnethouse.org)

Non Profit  
Organization  
U.S. Postage  
PAID  
Ft. Lauderdale, FL 33310  
Permit No. 4398

# BONNET HOUSE Orchid, Garden & Gourmet Food Festival

Saturday and Sunday  
December 3 and 4  
9:00am - 4:00pm



Orchid Photos by Brian Immke • Event Photos by Elizabeth Monge



Funding for this organization is provided in part by the Broward County Board of County Commissioners as recommended by the Broward Cultural Council.



Sponsored in part by the State of Florida, Department of State, Division of Cultural Affairs and the Florida Council on Arts and Culture.

